

# Installing Your USB CameraMate Card Reader/Writer on Windows XP

---

Please read this entire installation guide prior to installing the software for the USB CameraMate. It is recommended that these instructions be printed for reference during the installation process. By continuing to install this software, you acknowledge that you have read and agree to the terms of the Software License Agreement located below.

---

## Installing the Driver Software:

1. Begin by downloading the “**DPCM-USB XPininstall.zip**” compressed (zipped) file to the root directory of your hard drive. In most cases, this will be C:\.
2. Right-click the “**DPCM-USB XPininstall.zip**” (file will have an icon consisting of a folder with a zipper) and select “**Extract All**” from the drop-down menu.
3. This will launch the “Extraction Wizard”. Click “**Next**” to continue.



4. A new window will appear in which you will be asked to “Select a Destination.” The default location C:\DPCM-USB XPininstall will be highlighted. Click “**Next**” to begin extracting the drivers.

**NOTE:** “C:\DPCM-USB Xpininstall” (where C:\ is the root directory of your primary hard disk and “DPCM-USB Xpininstall” is the name of the compressed drivers you have downloaded) will only be the default location if you have downloaded the compressed

file to (C:\) and you have not renamed the downloaded file. It is suggested that you download the compressed file to your (C:\) and that you do not rename the downloaded file. This will help to eliminate confusion and provide the easiest method of installation.

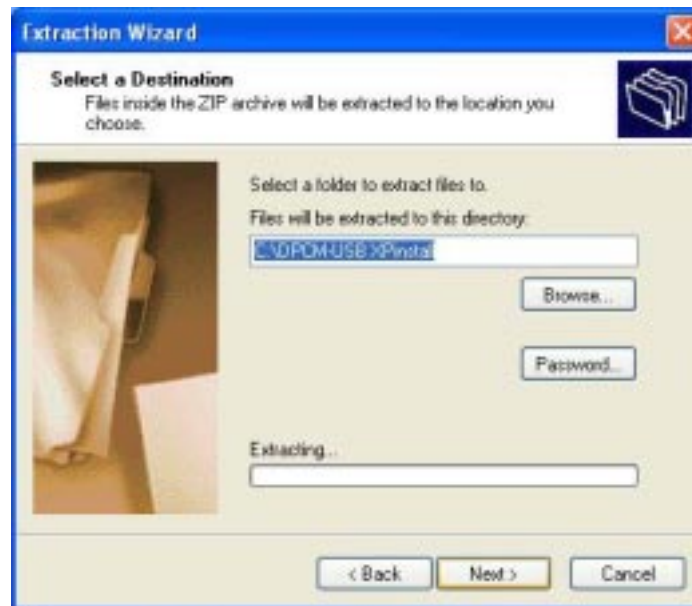

5. A second window will appear informing you that the extraction was complete. Remove the check from the “Show extracted files” check box. Click “**Finish**” to complete the extraction process. This process has created the “DPCM-USB XPInstall” folder on your hard drive. The folder will appear without the zipper icon. This folder will contain the Windows XP driver files for your USB CameraMate.



6. Connect the USB plug of your USB CameraMate to the USB port on your computer.
7. This will launch the “Found New Hardware Wizard”, which will ask you what you would like the wizard to do. Select “**Install from a list or specific location (Advanced)**”, and click “**Next**” to continue.



8. This will bring you to the “Choose your search and installation options” menu. By default, the “Search for the best driver in these locations” will be selected, uncheck this option. Now place a check in the “**Include this location in the search**” check box and click “**Browse**.”

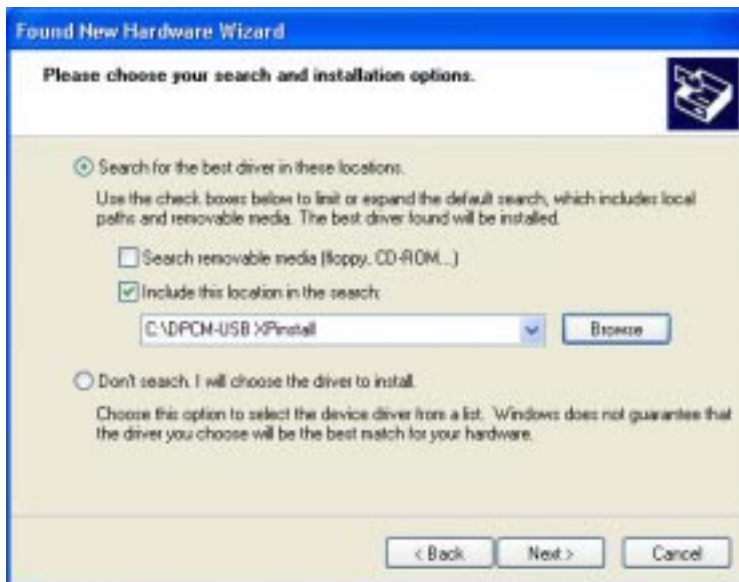

9. Now the “Browse for Folder” window will appear. Click on the “+” next to “My computer” and then on the “+” next to (C:) to expand the two listings. Listed under (C:) you should see the “DPCM-USB XPinstall” folder. Select this folder and click “**OK**” to continue.
10. Click “**Next**” in the “Found New Hardware Wizard” window to proceed with the driver installation.
11. A dialog box will appear advising that “The software you are installing for this hardware: DPCM-USB Reader, has not passed the Windows Logo testing to verify its compatibility with Windows XP”. Please select the “**Continue Anyway**” button to proceed with the driver software installation.



**IMPORTANT NOTE:** The USB CameraMate has undergone extensive testing by our Engineering team to ensure compatibility with Windows XP although it has not been tested through the Microsoft program. These drivers are fully compatible with Windows XP, and continuing the installation will not impair your system.

12. Click “**Finish**” in the next window to complete the installation.



13. You are now ready to use your USB CameraMate. Please refer to the User's Manual for information regarding product usage.

---

## Software License Agreement

---

You, the Licensee, assume responsibility for the selection of the program to achieve your intended results, and for the installation, use, and results obtained from the program.

IF YOU USE, COPY, MODIFY, OR TRANSFER THE PROGRAM, OR ANY COPY, MODIFICATION, OR MERGED PORTION, IN WHOLE OR PART, EXCEPT AS EXPRESSLY PROVIDED FOR IN THIS LICENSE, YOUR LICENSE IS AUTOMATICALLY TERMINATED.

LICENSE: You may:

Use the program on a single machine and copy the program into any machine-readable or printed form for backup or support of your use of the program on the single machine.

Transfer the program and license to another party if the other party agrees to accept the terms and conditions of this Agreement. If you transfer the program, you must at the same time either transfer all copies, whether in machine readable or printed form, to the same party or destroy any copies not transferred; this includes all modifications and portions of the program merged into other programs.

## TERM

The license is effective on the date you accept this agreement, and remains in effect until terminated as indicated above or until you terminate it. If the license is terminated for any reason, you agree to destroy the program together with all copies, modifications, and merged portions in any form.

## WARRANTY DISCLAIMER

THE PROGRAM IS PROVIDED "AS IS" WITHOUT WARRANTY OF ANY KIND, EITHER EXPRESSED OR IMPLIED, INCLUDING, BUT NOT LIMITED TO THE IMPLIED WARRANTIES OF MERCHANTABILITY AND FITNESS FOR A PARTICULAR PURPOSE. THE ENTIRE RISK AS TO THE QUALITY AND PERFORMANCE OF THE PROGRAM IS WITH YOU. SHOULD THE PROGRAM PROVE DEFECTIVE, YOU (AND NOT MICROTECH OR ITS DEALERS) ASSUME THE ENTIRE COST FOR ALL NECESSARY REPAIR OR CORRECTION.

## GENERAL TERMS

This Agreement can only be modified by a written agreement signed by you and Microtech, and changes from the terms and conditions of this Agreement made in any other manner will be of no effect. If any portion of this Agreement shall be held invalid, illegal, or unenforceable, the validity, legality, and enforceability of the remainder of the Agreement shall not in any way be affected or impaired thereby.

## ACKNOWLEDGMENT

YOU ACKNOWLEDGE THAT YOU HAVE READ THIS AGREEMENT, UNDERSTAND IT, AND AGREE TO BE BOUND BY ITS TERMS AND CONDITIONS. YOU FURTHER AGREE THAT IT IS THE COMPLETE AND EXCLUSIVE STATEMENT OF THE AGREEMENT BETWEEN YOU AND MICROTECH, WHICH SUPERSEDES ALL PROPOSALS OR PRIOR AGREEMENTS, ORAL OR WRITTEN, AND ALL OTHER COMMUNICATIONS BETWEEN YOU AND MICROTECH, RELATING TO THE SUBJECT MATTER OF THIS AGREEMENT.